



Republic of the Philippines
Department of Transportation
CIVIL AERONAUTICS BOARD



CAB CASE NO: EP21-3752-AORD-112021-1437

November 29, 2021

MR. FERNANDO JOSE MACATANGAY

Email: epjeymacatangay@gmail.com
B2 L15 Sampaguita St cor Ilang-Ilang St,
Talon 3, Las Pinas City

Dear Mr. Macatangay,

This is in reference to your request dated 14 November 2021 regarding the number of flights made by each domestic airlines. The attached data shows the summary of the total number of authorized domestic and international flights from 2018-2021.

Please take note that the data given was based on approved scheduled filed by the airlines.

Hope we addressed your inquiry. Please don't hesitate to contact us for further information.

Very truly yours,

CARMELO L. ARCILLA
Executive Director

FLIGHT / PAX / CARGO (YEAR)

CATEGORY: FLIGHT

(1)

YEAR: 2018

(1)

ROUTE: DOMESTIC

(1)

CARRIER: Cebgo, Cebu Pacific Air,...

(5)

LEG

SERVICE: Normal Service (Passen...

(2)

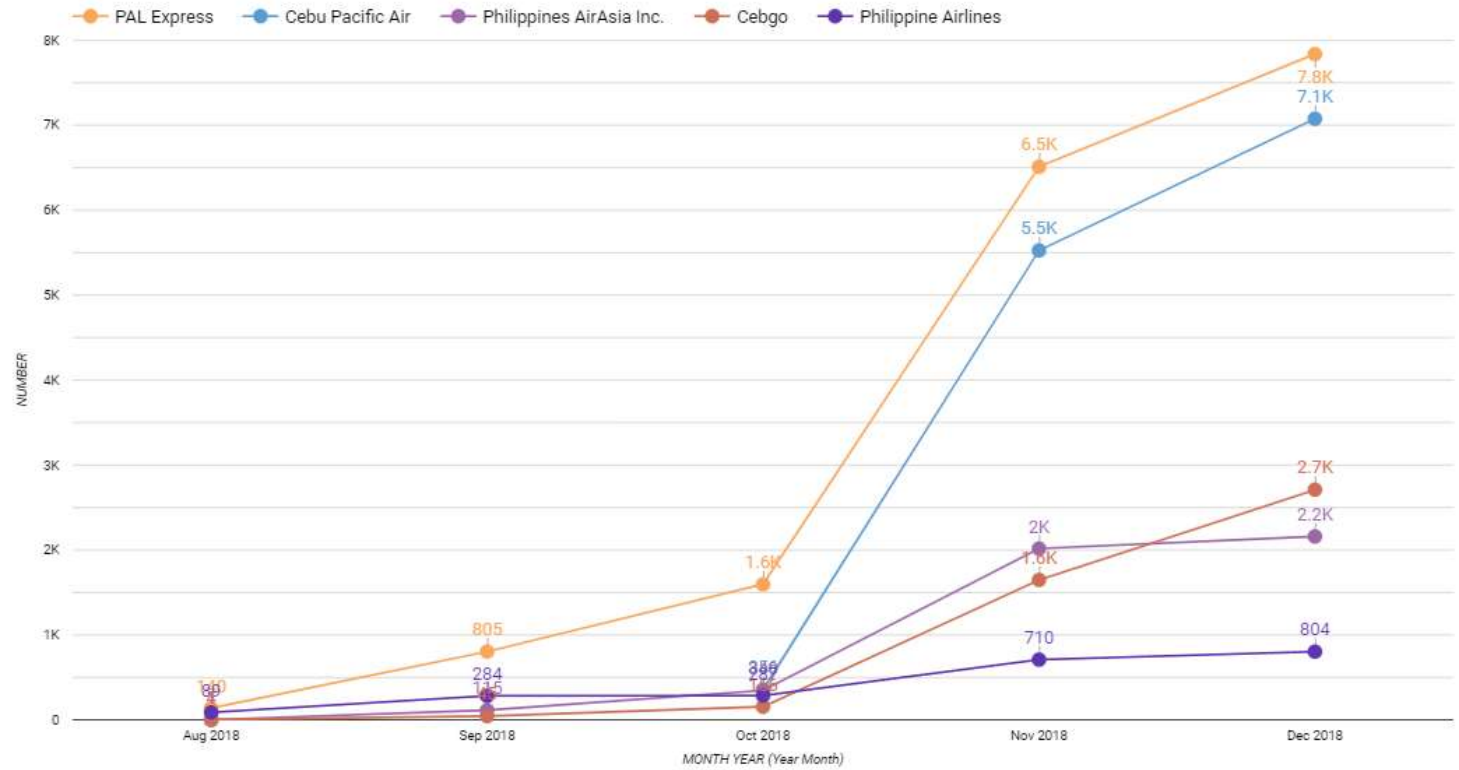
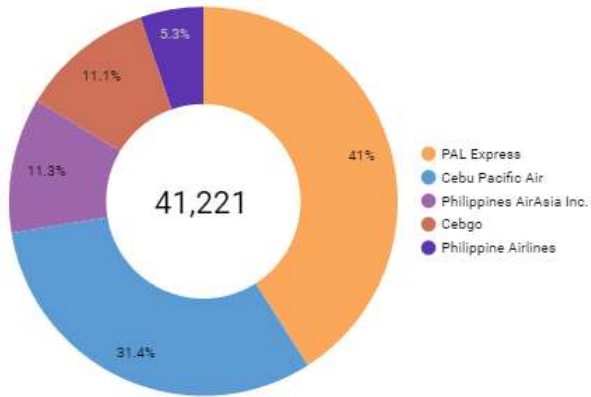

							MONTH YEAR / NUMBER
CARRIER	Aug 1, 2018	Sep 1, 2018	Oct 1, 2018	Nov 1, 2018	Dec 1, 2018	Grand total	
Cebgo	4	45	156	1,648	2,710	4,563	
Cebu Pacific Air	-	-	356	5,525	7,075	12,956	
PAL Express	140	805	1,596	6,510	7,836	16,887	
Philippine Airlines	89	284	287	710	804	2,174	
Philippines AirAsia Inc.	1	115	348	2,017	2,160	4,641	

FLIGHT / PAX / CARGO (YEAR)

CATEGORY: FLIGHT (1) ▾

YEAR: 2018 (1) ▾

ROUTE: INTERNATIONAL (1) ▾

CARRIER: Cebgo, Cebu Pacific Air,... (5) ▾

LEG ▾

SERVICE: Normal Service (Passen... (2) ▾

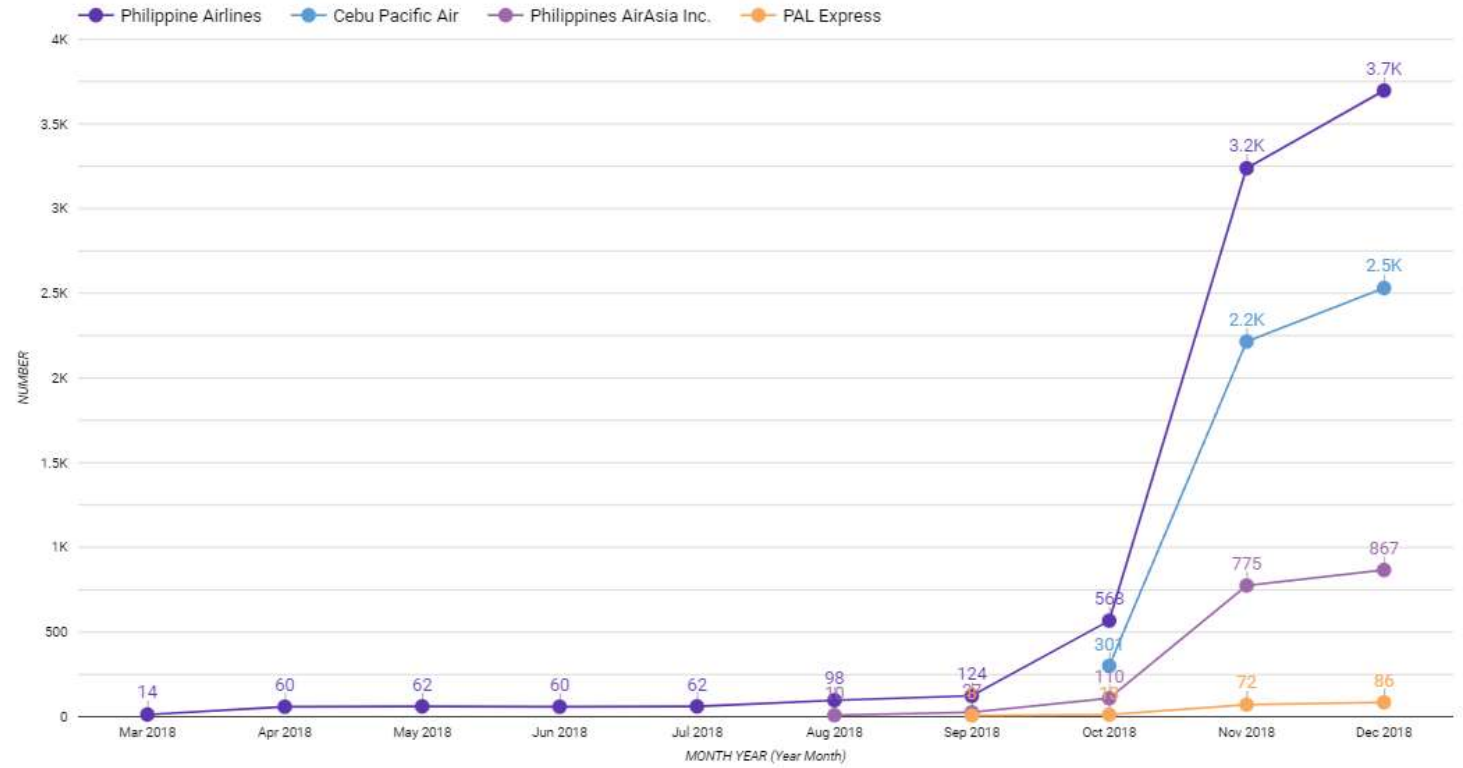
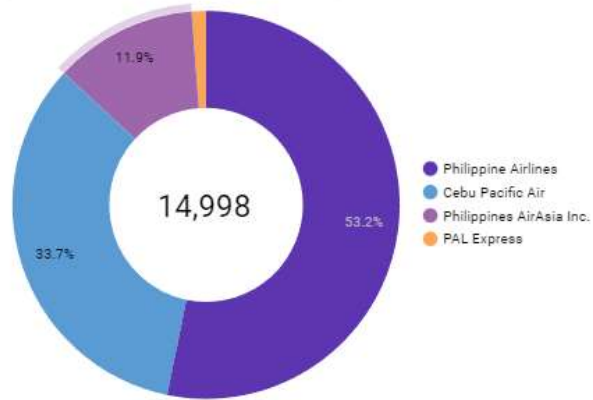

MONTH YEAR / NUMBER											
+ CARRIER	Mar 1, 2018	Apr 1, 2018	May 1, 2018	Jun 1, 2018	Jul 1, 2018	Aug 1, 2018	Sep 1, 2018	Oct 1, 2018	Nov 1, 2018	Dec 1, 2018	Grand total
Cebu Pacific Air	-	-	-	-	-	-	-	301	2,215	2,531	5,047
PAL Express	-	-	-	-	-	-	8	13	72	86	179
Philippine Airlines	14	60	62	60	62	98	124	568	3,238	3,697	7,983
Philippines AirAsia Inc.	-	-	-	-	-	10	27	110	775	867	1,789

FLIGHT / PAX / CARGO (YEAR)

CATEGORY: FLIGHT (1) ▾

YEAR: 2019 (1) ▾

ROUTE: DOMESTIC (1) ▾

CARRIER: Cebgo, Cebu Pacific Air,... (5) ▾

LEG (1) ▾

SERVICE: Normal Service (Passen... (2) ▾

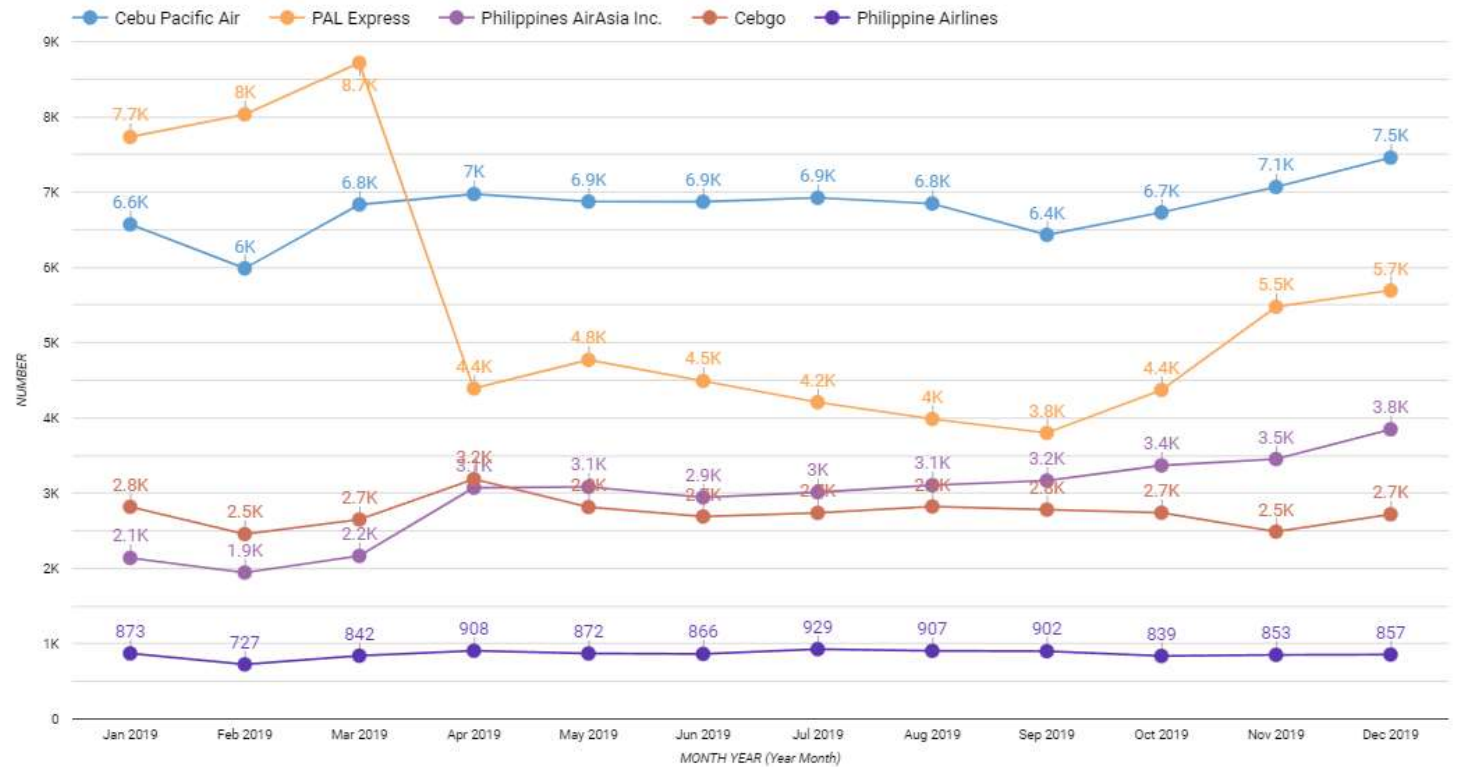
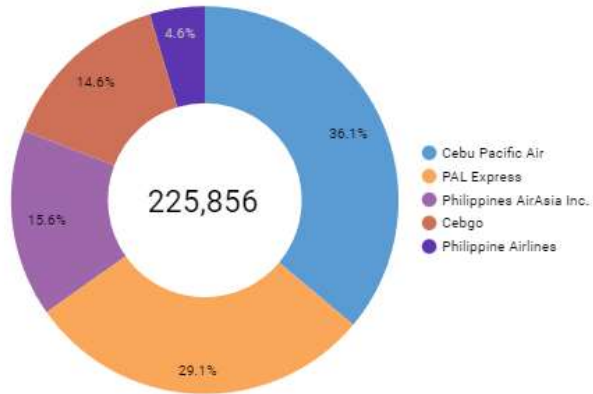

MONTH YEAR / NUMBER													Grand total
CARRIER	Jan 1, 2019	Feb 1, 2019	Mar 1, 2019	Apr 1, 2019	May 1, 2019	Jun 1, 2019	Jul 1, 2019	Aug 1, 2019	Sep 1, 2019	Oct 1, 2019	Nov 1, 2019	Dec 1, 2019	
Cebgo	2,820	2,457	2,651	3,188	2,816	2,691	2,739	2,824	2,782	2,741	2,490	2,720	32,919
Cebu Pacific Air	6,571	5,988	6,835	6,974	6,874	6,872	6,924	6,847	6,432	6,729	7,068	7,458	81,572
PAL Express	7,732	8,032	8,717	4,391	4,771	4,491	4,209	3,987	3,801	4,372	5,476	5,693	65,672
Philippine Airlines	873	727	842	908	872	866	929	907	902	839	853	857	10,375
Philippines AirAsia Inc.	2,141	1,947	2,168	3,073	3,084	2,946	3,013	3,106	3,168	3,369	3,454	3,849	35,318

FLIGHT / PAX / CARGO (YEAR)

CATEGORY: FLIGHT

(1)

YEAR: 2019

(1)

ROUTE: INTERNATIONAL

(1)

CARRIER: Cebu Pacific Air...

(5)

LEG

SERVICE: Normal Service (Passen...

(2)

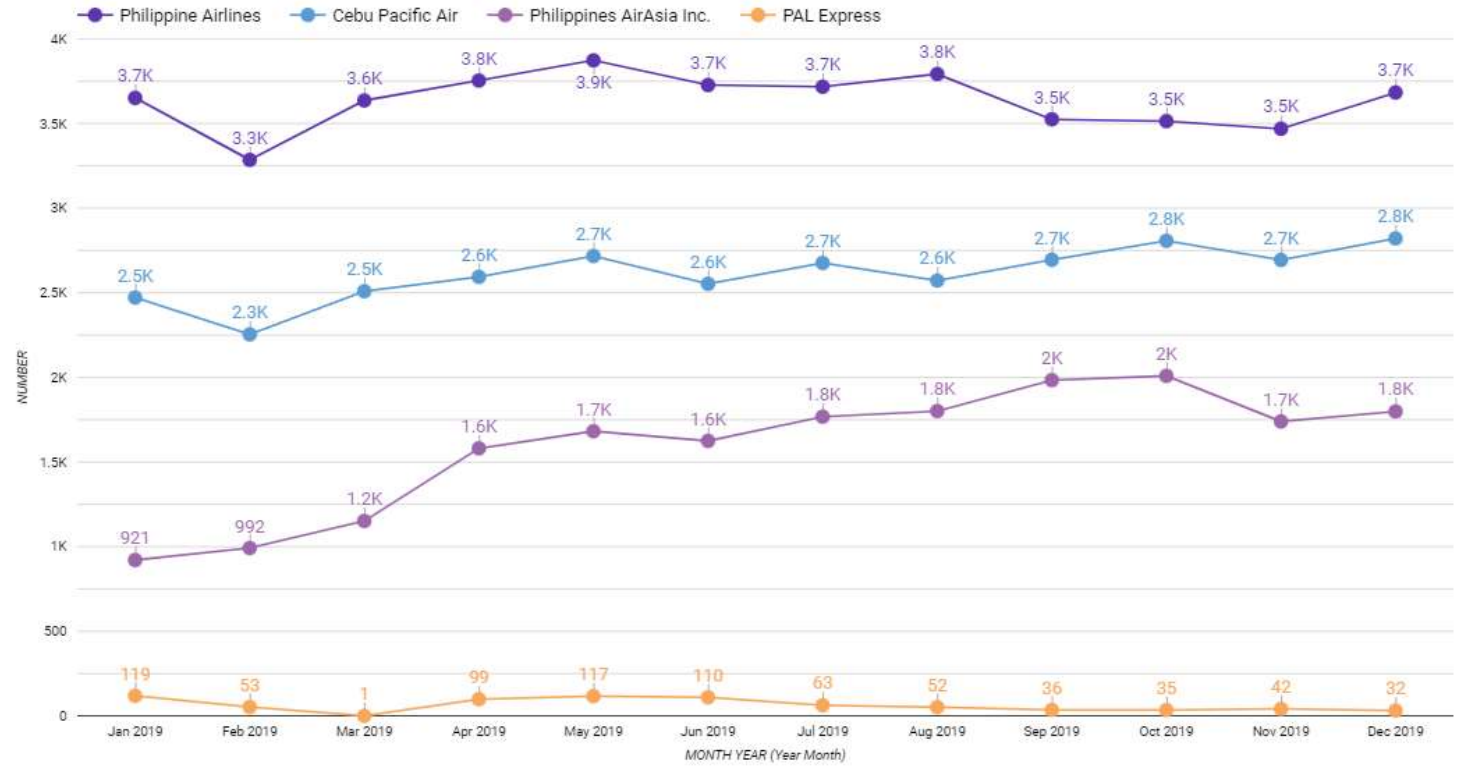
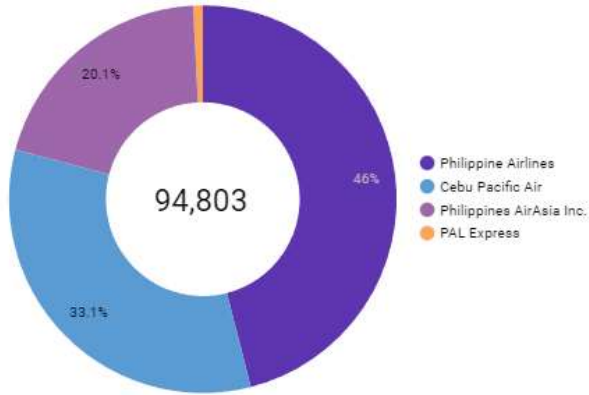

													MONTH YEAR / NUMBER
CARRIER	Jan 1, 2019	Feb 1, 2019	Mar 1, 2019	Apr 1, 2019	May 1, 2019	Jun 1, 2019	Jul 1, 2019	Aug 1, 2019	Sep 1, 2019	Oct 1, 2019	Nov 1, 2019	Dec 1, 2019	Grand total
Cebu Pacific Air	2,472	2,254	2,509	2,594	2,717	2,553	2,676	2,572	2,695	2,807	2,694	2,821	31,364
PAL Express	119	53	1	99	117	110	63	52	36	35	42	32	759
Philippine Airlines	3,651	3,285	3,636	3,754	3,873	3,727	3,717	3,792	3,525	3,514	3,469	3,683	43,626
Philippines AirAsia Inc.	921	992	1,152	1,581	1,682	1,625	1,768	1,801	1,984	2,009	1,740	1,799	19,054

FLIGHT / PAX / CARGO (YEAR)

CATEGORY: FLIGHT (1) ▾

YEAR: 2020 (1) ▾

ROUTE: DOMESTIC (1) ▾

CARRIER: Cebgo, Cebu Pacific Air,... (5) ▾

LEG ▾

SERVICE: Normal Service (Passen... (2) ▾

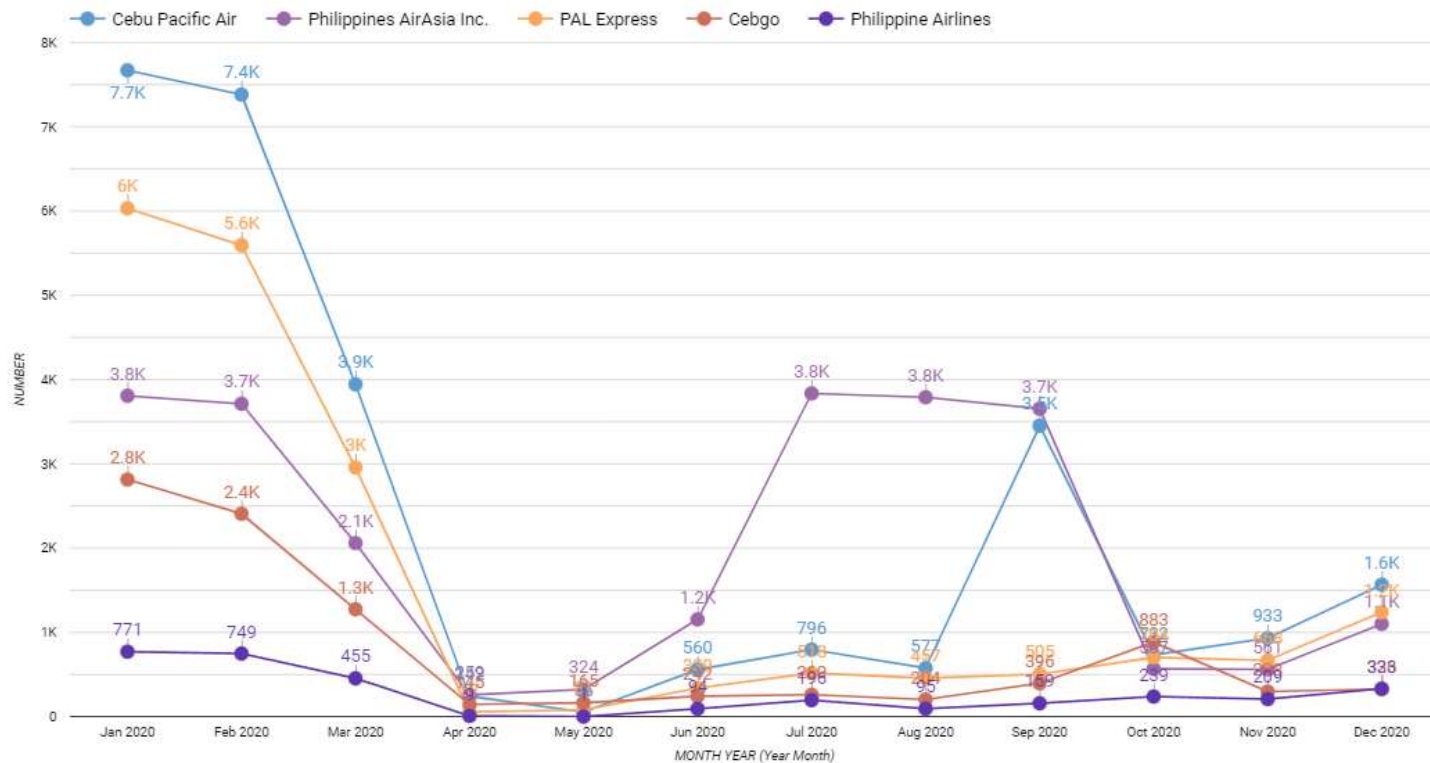
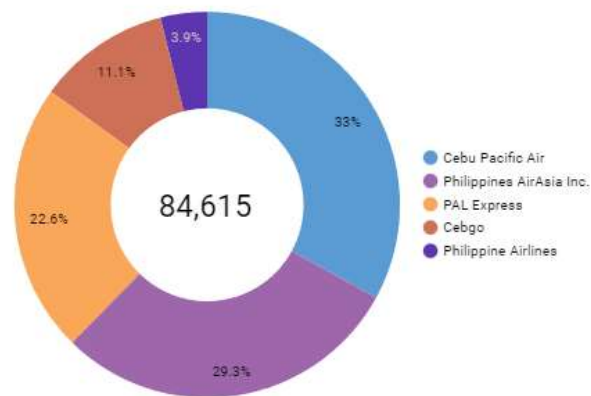

													MONTH YEAR / NUMBER
CARRIER	Jan 1, 2020	Feb 1, 2020	Mar 1, 2020	Apr 1, 2020	May 1, 2020	Jun 1, 2020	Jul 1, 2020	Aug 1, 2020	Sep 1, 2020	Oct 1, 2020	Nov 1, 2020	Dec 1, 2020	Grand total
Cebgo	2,814	2,408	1,275	145	165	242	260	204	396	883	298	326	9,416
Cebu Pacific Air	7,670	7,382	3,944	242	56	560	796	577	3,452	732	933	1,566	27,910
PAL Express	6,032	5,594	2,958	57	81	339	518	457	505	704	668	1,239	19,152
Philippine Airlines	771	749	455	9	1	94	196	95	159	239	209	333	3,310
Philippines AirAsia Inc.	3,808	3,713	2,060	259	324	1,154	3,836	3,790	3,654	567	561	1,101	24,827

FLIGHT / PAX / CARGO (YEAR)

CATEGORY: FLIGHT (1) ▾

YEAR: 2020 (1) ▾

ROUTE: INTERNATIONAL (1) ▾

CARRIER: Cebu Pacific Air, ... (5) ▾

LEG ▾

SERVICE: Normal Service (Passen... (2) ▾

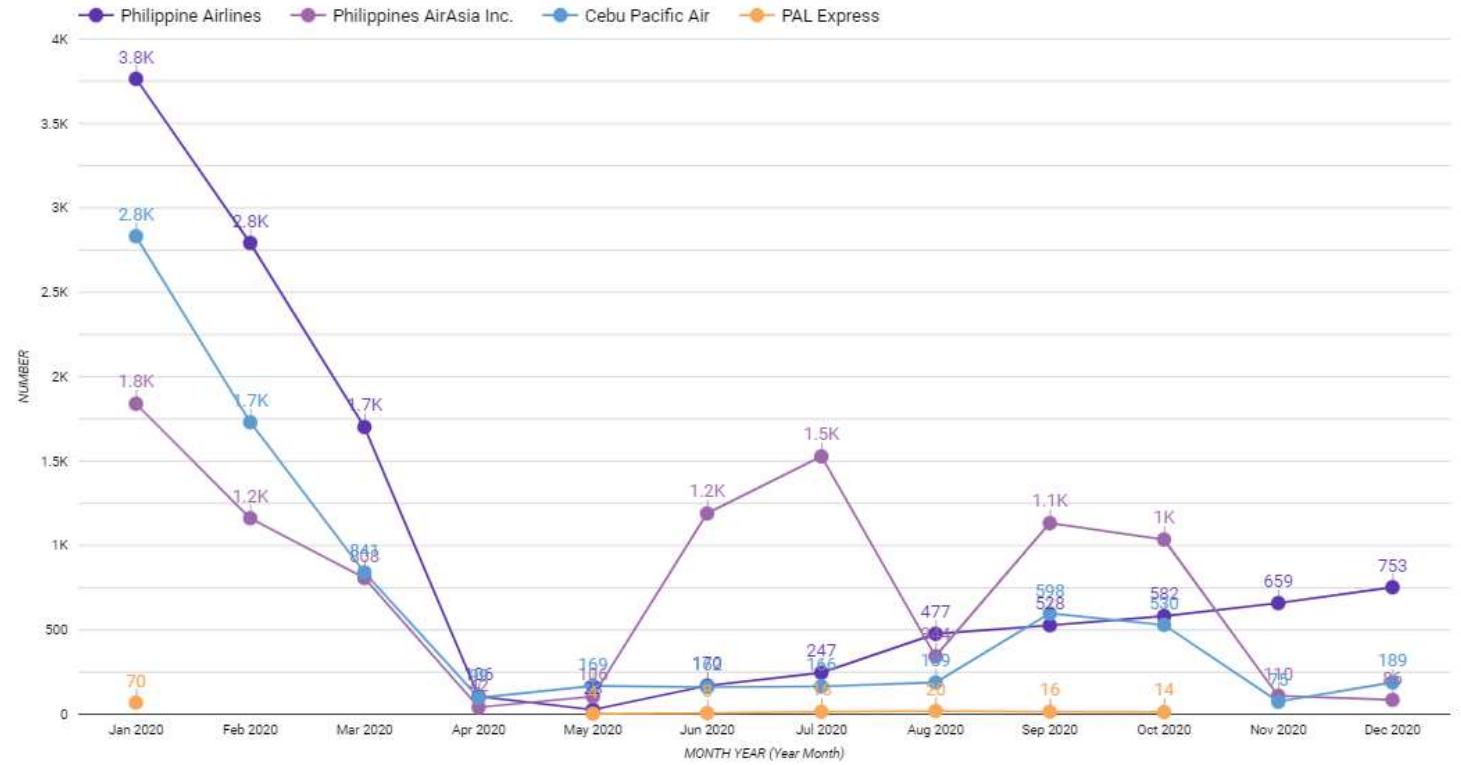
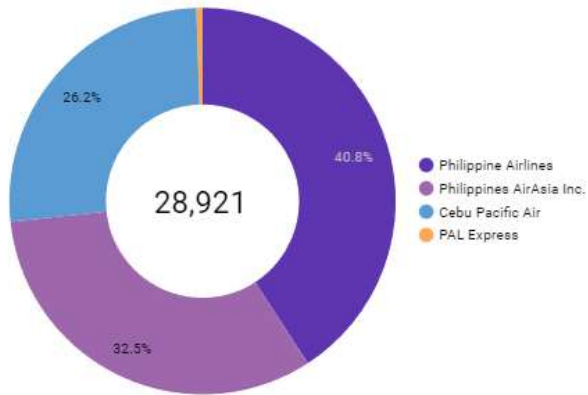

													MONTH YEAR / NUMBER
CARRIER	Jan 1, 2020	Feb 1, 2020	Mar 1, 2020	Apr 1, 2020	May 1, 2020	Jun 1, 2020	Jul 1, 2020	Aug 1, 2020	Sep 1, 2020	Oct 1, 2020	Nov 1, 2020	Dec 1, 2020	Grand total
Cebu Pacific Air	2,832	1,730	841	99	169	162	166	189	598	530	75	189	7,580
PAL Express	70	-	-	-	4	8	16	20	16	14	-	-	148
Philippine Airlines	3,764	2,792	1,702	106	28	170	247	477	528	582	659	753	11,808
Philippines AirAsia Inc.	1,840	1,162	808	42	106	1,190	1,528	344	1,133	1,036	110	86	9,385

FLIGHT / PAX / CARGO (YEAR)

CATEGORY: FLIGHT (1) ▾

YEAR: 2021 (1) ▾

ROUTE: DOMESTIC (1) ▾

CARRIER: Cebgo, Cebu Pacific Air... (5) ▾

LEG ▾

SERVICE: Normal Service (Passen... (2) ▾

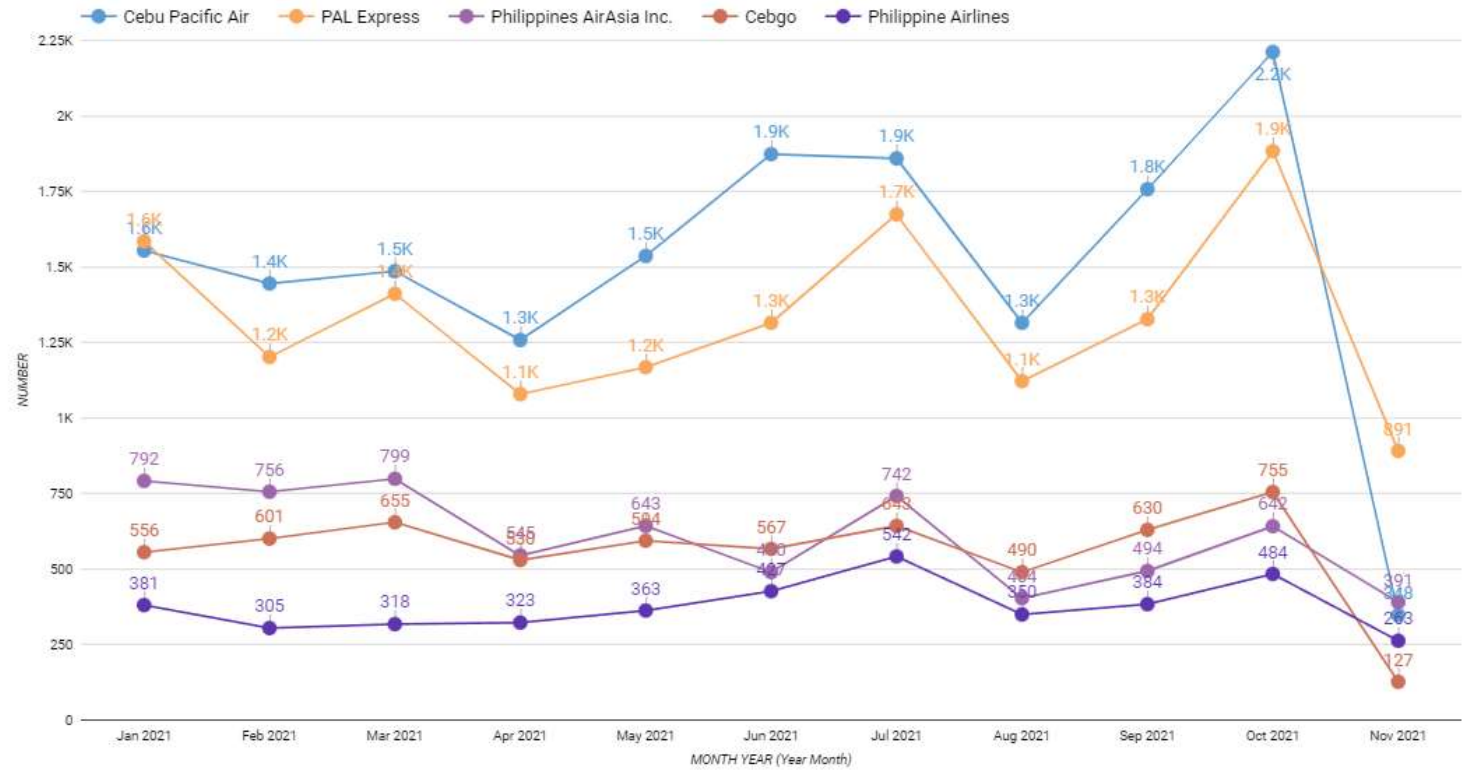
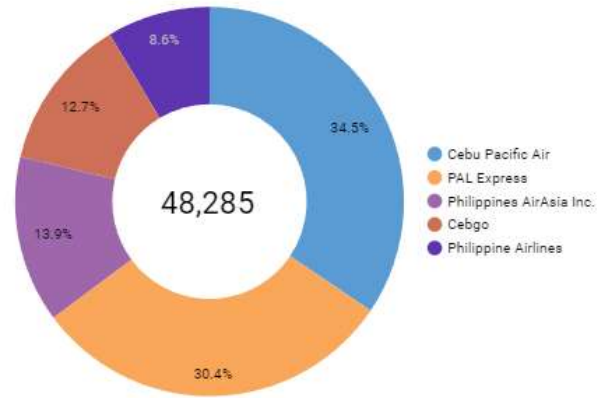

MONTH YEAR / NUMBER												
+ CARRIER	Jan 1, 2021	Feb 1, 2021	Mar 1, 2021	Apr 1, 2021	May 1, 2021	Jun 1, 2021	Jul 1, 2021	Aug 1, 2021	Sep 1, 2021	Oct 1, 2021	Nov 1, 2021	Grand total
Cebgo	556	601	655	530	594	567	643	490	630	755	127	6,148
Cebu Pacific Air	1,554	1,445	1,486	1,258	1,536	1,873	1,859	1,315	1,757	2,211	348	16,642
PAL Express	1,585	1,202	1,411	1,079	1,168	1,315	1,674	1,122	1,327	1,883	891	14,657
Philippine Airlines	381	305	318	323	363	427	542	350	384	484	263	4,140
Philippines AirAsia Inc.	792	756	799	545	643	490	742	404	494	642	391	6,698

FLIGHT / PAX / CARGO (YEAR)

CATEGORY: FLIGHT (1) ▾

YEAR: 2021 (1) ▾

ROUTE: INTERNATIONAL (1) ▾

CARRIER: Cebgo, Cebu Pacific Air,... (5) ▾

LEG ▾

SERVICE: Normal Service (Passen... (2) ▾

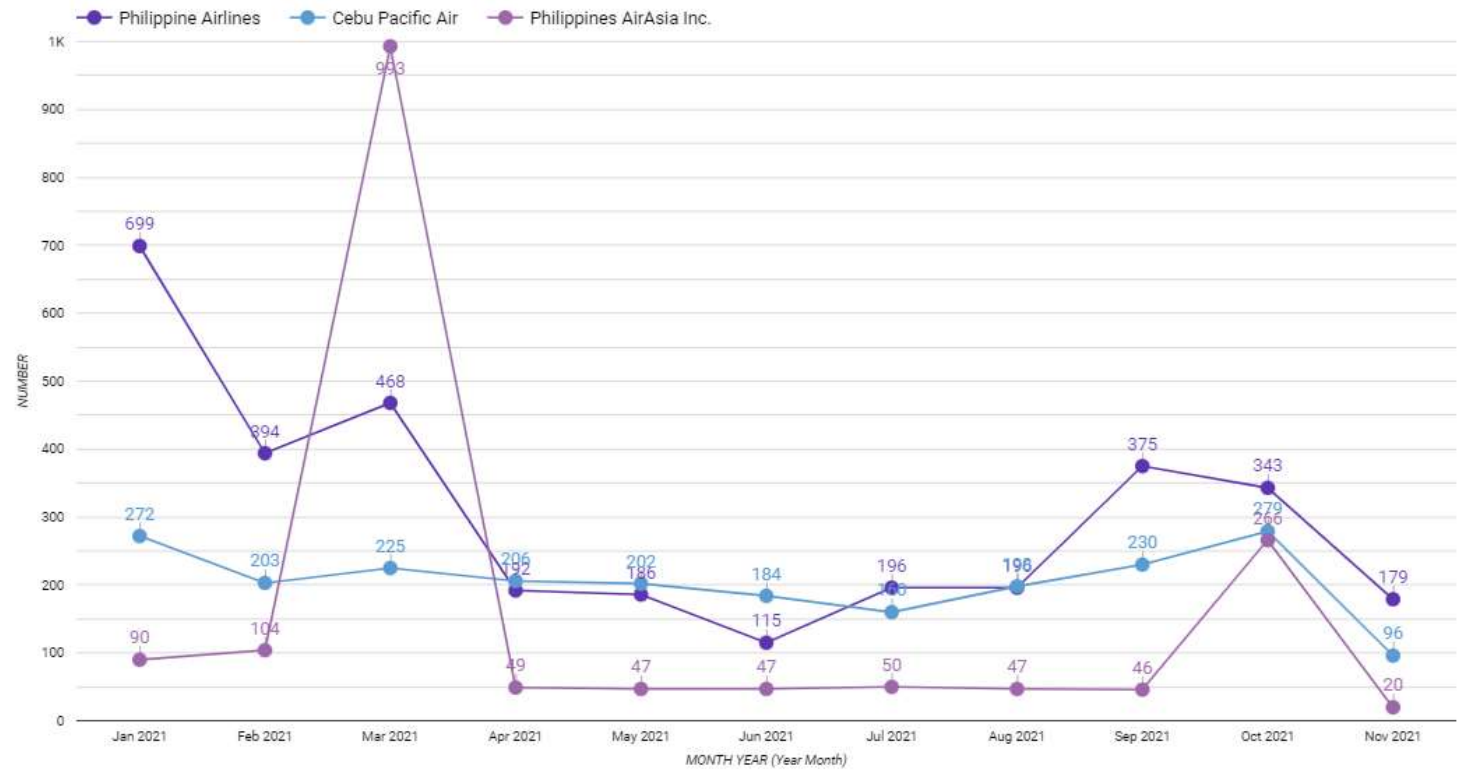
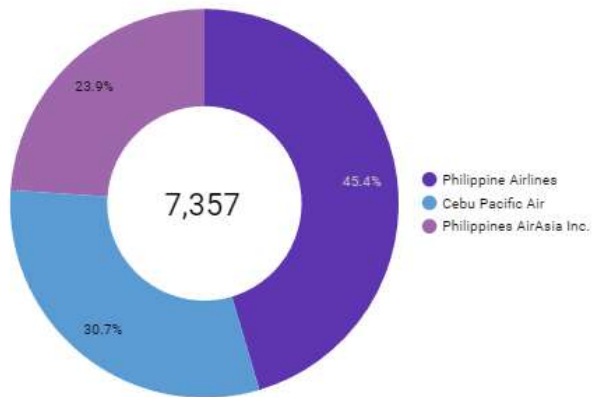

MONTH YEAR / NUMBER												
+ CARRIER	Jan 1, 2021	Feb 1, 2021	Mar 1, 2021	Apr 1, 2021	May 1, 2021	Jun 1, 2021	Jul 1, 2021	Aug 1, 2021	Sep 1, 2021	Oct 1, 2021	Nov 1, 2021	Grand total
Cebu Pacific Air	272	203	225	206	202	184	160	198	230	279	96	2,255
Philippine Airlines	699	394	468	192	186	115	196	196	375	343	179	3,343
Philippines AirAsia Inc.	90	104	993	49	47	47	50	47	46	266	20	1,759